

PLAN SHOWING THE PROPOSED DWELLING HOUSE IN S:NO 43/1; PLOT NO 8; PERIYAR STREET I AND MAIN ROAD

AT BALAJI NAGAR EXTENSION OF 99 ANAKAPUTHUR VILLAGE

SAIDAPET TALUK; CHENGAI MGR DISTRICT.

SCALE 1" = 8'-0" OR 1:100

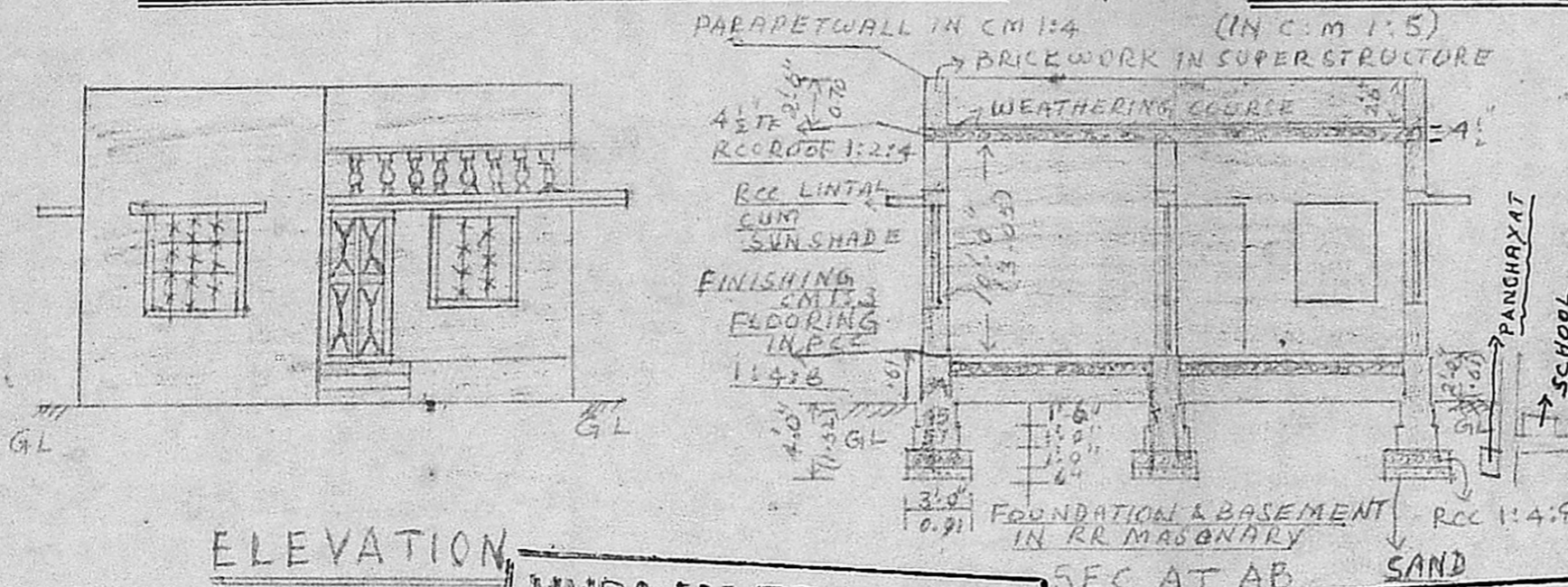

ELEVATION

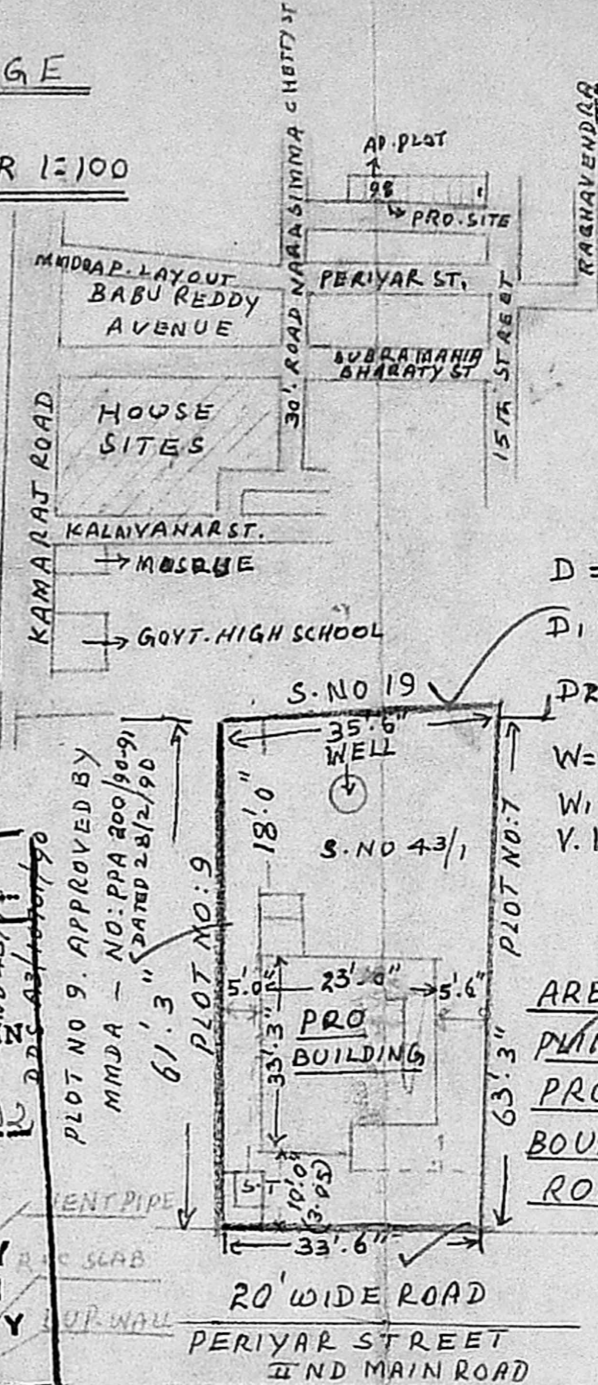

JOINERY DETAIL

- D = DOOR: 3'-3" x 7'-0" (1.0 x 2.13)
- D1 = DOOR: 3'-0" x 7'-0" (0.91 x 2.13)
- D2 = DOOR: 2'-6" x 6'-0" (0.76 x 1.83)
- W = WINDOW: 4'-6" x 4'-6" (1.37 x 1.37)
- W1 = WINDOW: 3'-0" x 4'-6" (0.91 x 1.37)
- V. VENTILATOR: 2'-6" x 1'-6" (0.76 x 0.45)

REFERENCE

- AREA PLOT: 2146 sqft (199.62 m²)
- PLINTH AREA: 555 sqft (51.62 m²)
- PROPOSED SHOWN
- BOUNDARY SHOWN
- ROAD SHOWN

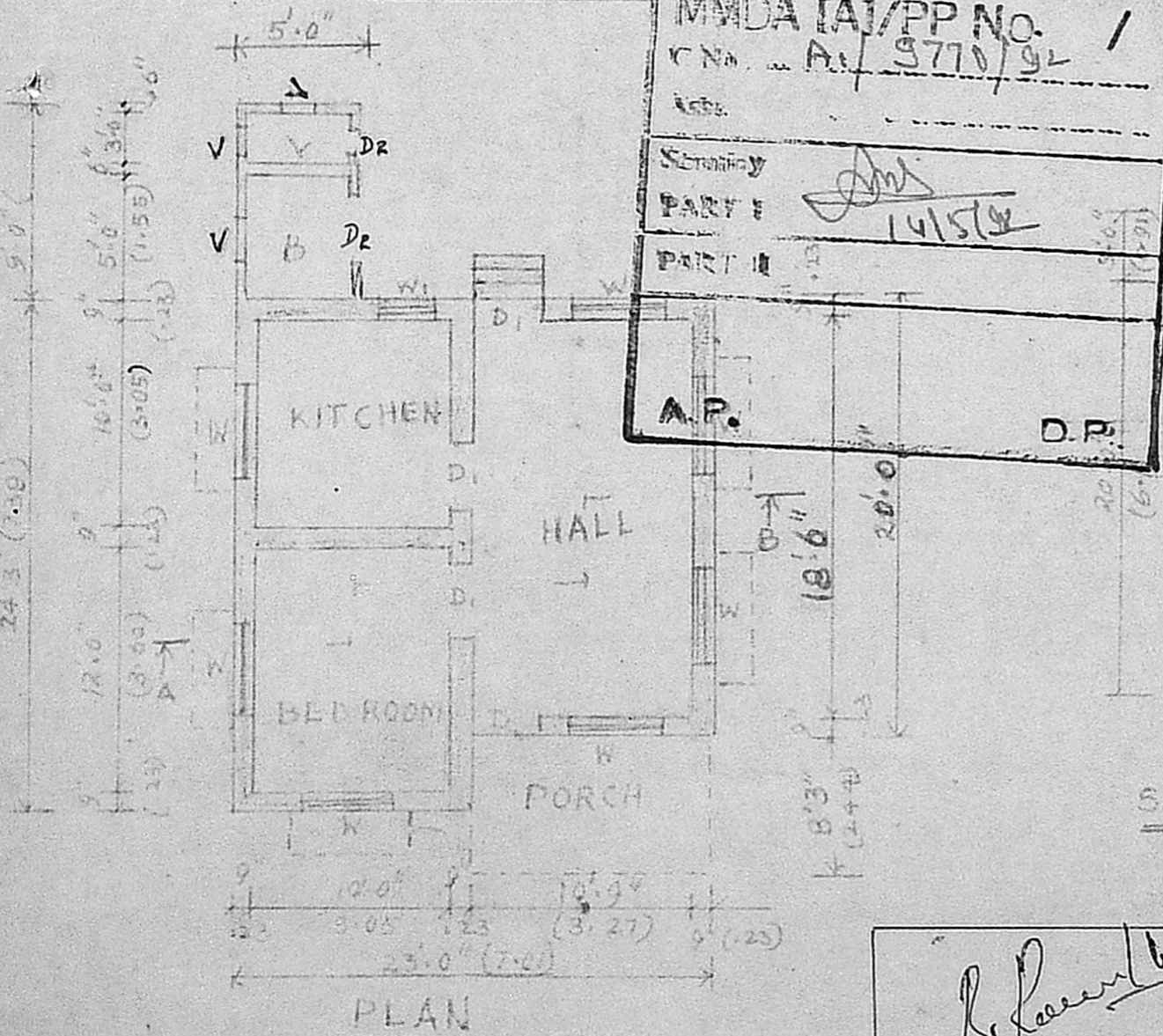

PLAN

Planning Permit No. A/1003/92

APPROVED

SUBJECT TO THE CONDITIONS IN THIS OFFICE LETTER.

No. A/9770/92 Date: 07.92

FOR MEMBER SECRETARY
MADRAS METROPOLITAN
DEVELOPMENT AUTHORITY
MADRAS - 600 008.

MMDA (A)/PP NO. 1
C.No. A/9770/92

Part I
Part II

A.P. D.P.

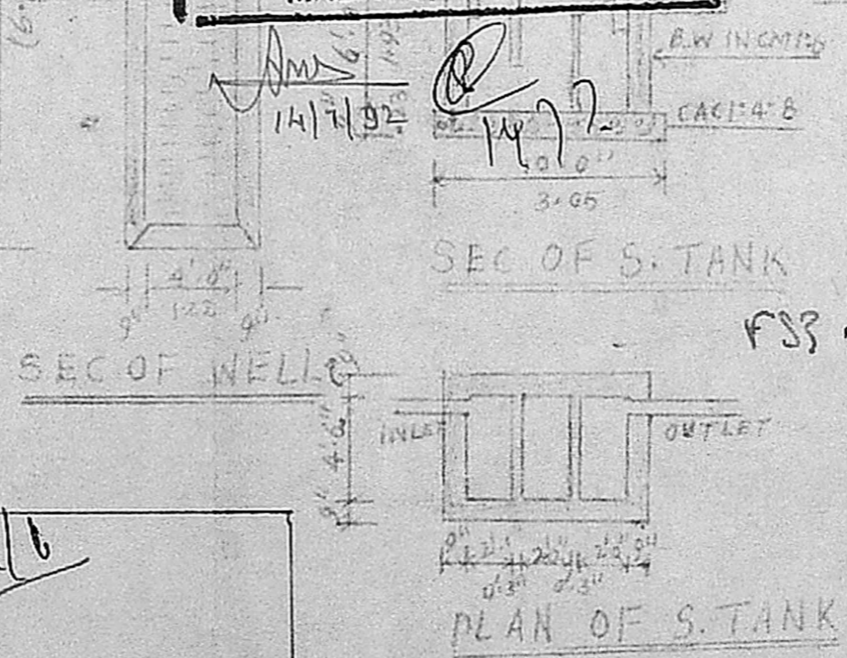

PLAN OF S. TANK

Plot area 2 2147.625 sqft 199.73 m²

Area = (24.25 x 23) + (4 x 11.55) + (5 x 9) = 686.25 sqft, 63.82 m²

T. N. SUNDARA VADIVELU
Licensed Surveyor
Alanda, T. N. City
C/O T. S. RAJASEKAR & CO
No. 4, SANTHAL ROAD, MADRAS-43,

SURVEYOR

B. Ramesh
OWNER